

PROPOSED FIRST FLOOR PLAN

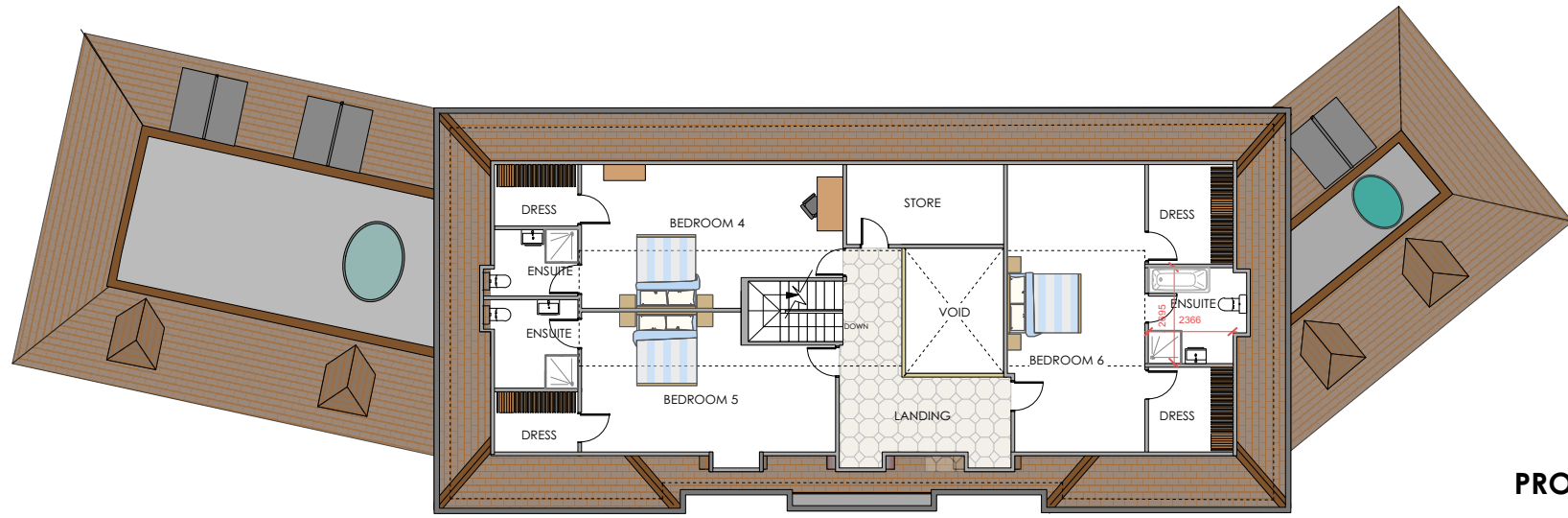

PROPOSED SECOND FLOOR PLAN

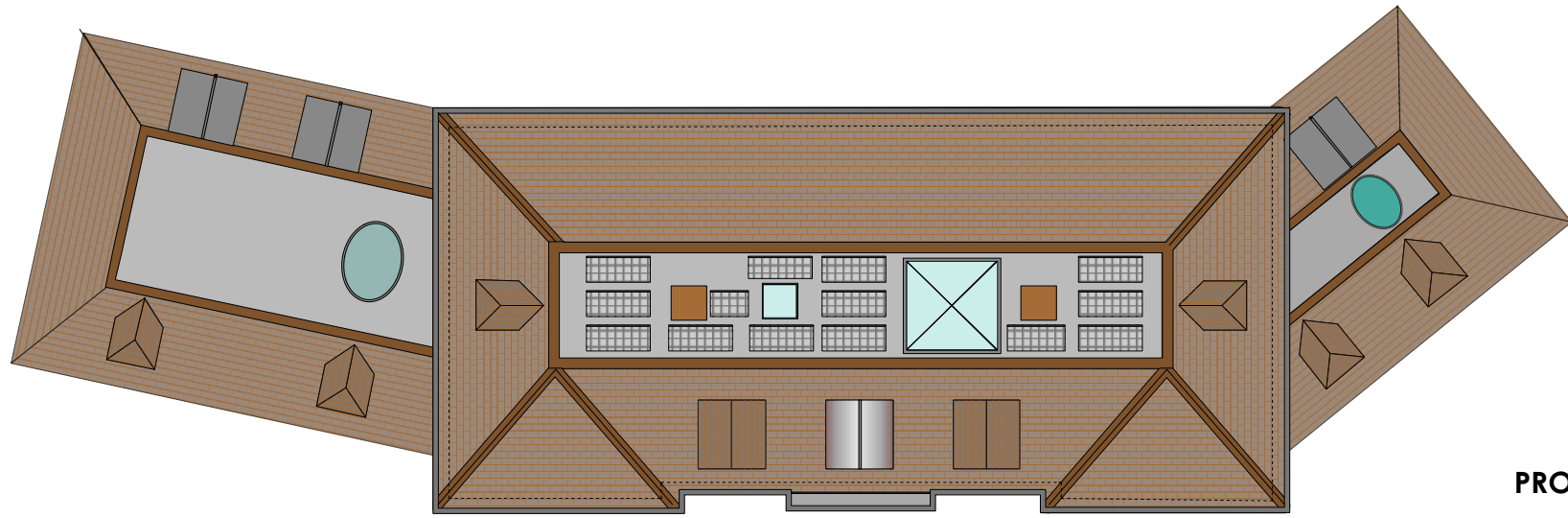

PROPOSED SECOND FLOOR PLAN

NOTES:

UNUSUAL RISKS IDENTIFIED IN CDM RISK ASSESSMENT:

REV	DATE	REVISION	BY
C	05/11/20	REVISED LOCATIONS OF PLANT ROOMS	RF

JOB: **5 Parkside Avenue SW19**

DWG: **Proposed Plans/Elevation**

JOB NO: **633**

DWG. NO: **P02**

REVISION: **A**

SCALE: **1:100 @ A1**

DATE: **11/08/2020**

DRAWN BY: **RF**

CHECKED BY: **HH**

DWG. STATUS: **PLANNING**

Do not scale this drawing
All dimensions to be checked on site
Holden Harper copyright reserved

HOLDEN HARPER
Architects | Engineers

26 High Street, Wimbledon
London, SW19 5BY
Telephone: 020 8946 5502
Email: arch@holdenharper.co.uk

This page is intentionally left blank